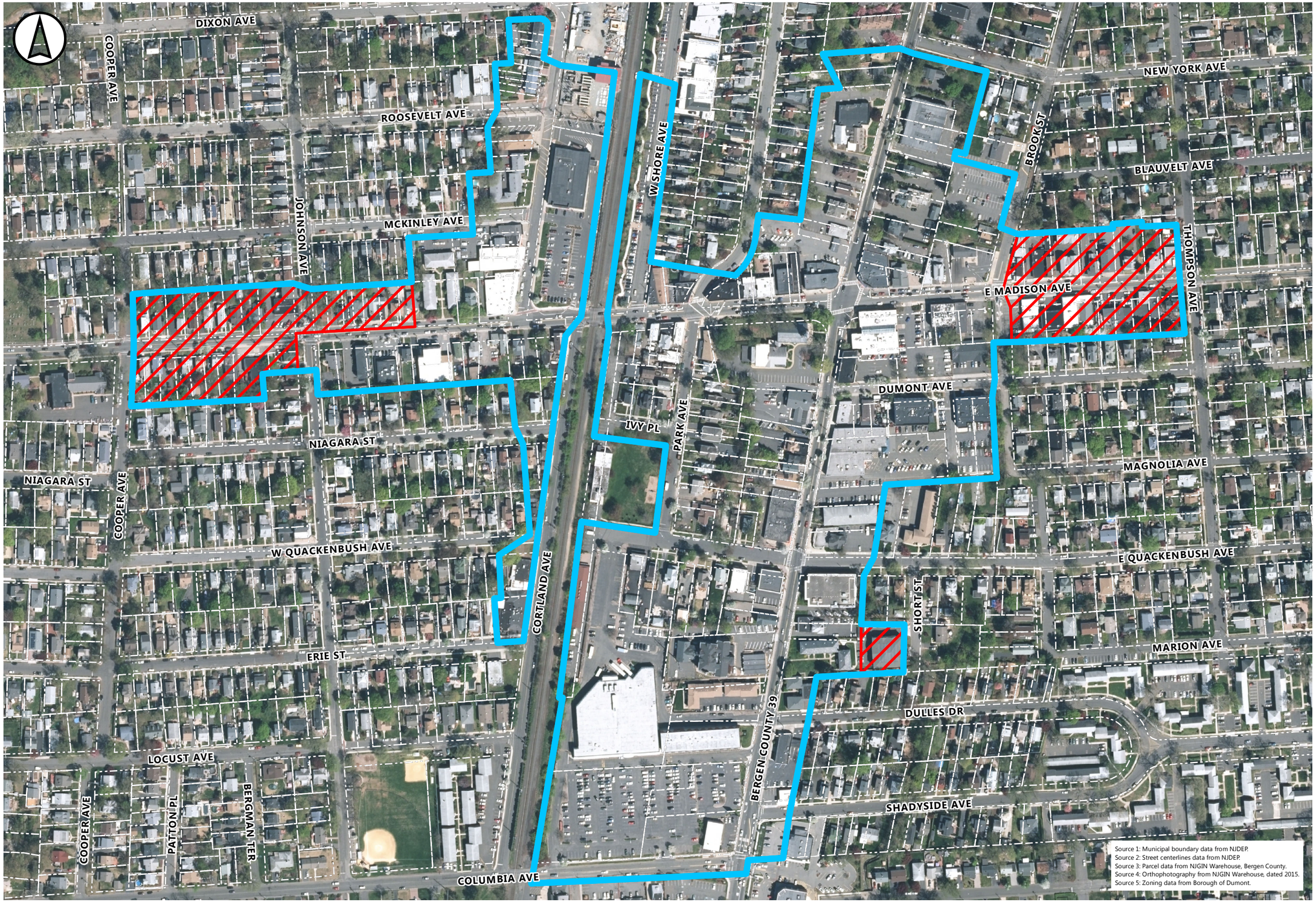

Source 1: Municipal boundary data from NJDEP.
Source 2: Street centerlines data from NJDEP.
Source 3: Parcel data from NJGIN Warehouse, Bergen County.
Source 4: Orthophotography from NJGIN Warehouse, dated 2015.
Source 5: Zoning data from Borough of Dumont.

BURGIS ASSOCIATES, INC.
COMMUNITY PLANNING
LAND DEVELOPMENT AND DESIGN
LANDSCAPE ARCHITECTURE
25 Westwood Avenue
Westwood, New Jersey 07675
p: 201.666.1811
f: 201.666.2599

Project Title:

Housing Plan 2017

BOROUGH OF ORADELL
BERGEN COUNTY, NEW JERSEY

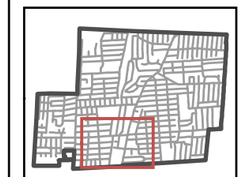

Legend

- Parcels
- B2 District
- Areas to Exclude

Rev	Description	Date	Dwn	Ckd

Dwg. Title

Overlay Modification Map

Graphic Scale

0 62.5 125 250 Feet

JOSEPH H. BURGIS AICP
PROFESSIONAL PLANNER
NEW JERSEY LIC. NO. 2450

Project No.	3335.00
Sheet No.	1 of 1
Date	06/09/17
Drawn	DN
Scale	1 " = 250 '

Dwg. No.
overlay

2017 COPYRIGHT BA - NOT TO BE REPRODUCED